

# PLAT OF SURVEY RSV

REV DATE: 12/22/2006  
RECERTIFICATION

REV DATE: 9/29/2006-  
ADD PROPOSED ADD.  
DATE: 01-17-02

FOR: HACKBARTH BUILDERS

DESCRIPTION: LOT 34, BLOCK 1 OF WILMER GROVE BEACH, A SUBDIVISION  
LOCATED IN THE EAST  $\frac{1}{2}$  OF SECTION 18, T4N, R18E,  
TOWN OF EAST TROY, WALWORTH COUNTY, WISCONSIN.

## LEGEND

$\emptyset$	1.25" x 18" SET IRON PIPE
IP $\bullet$	IRON PIPE/REBAR FOUND
—OE—	OVERHEAD ELEC. WIRES
—□—	POWER POLE
////	EDGE OF PAVEMENT
⊙	SEPTIC VENT
⊗	SEPTIC CLEANOUT

SCALE 1 " = 40'

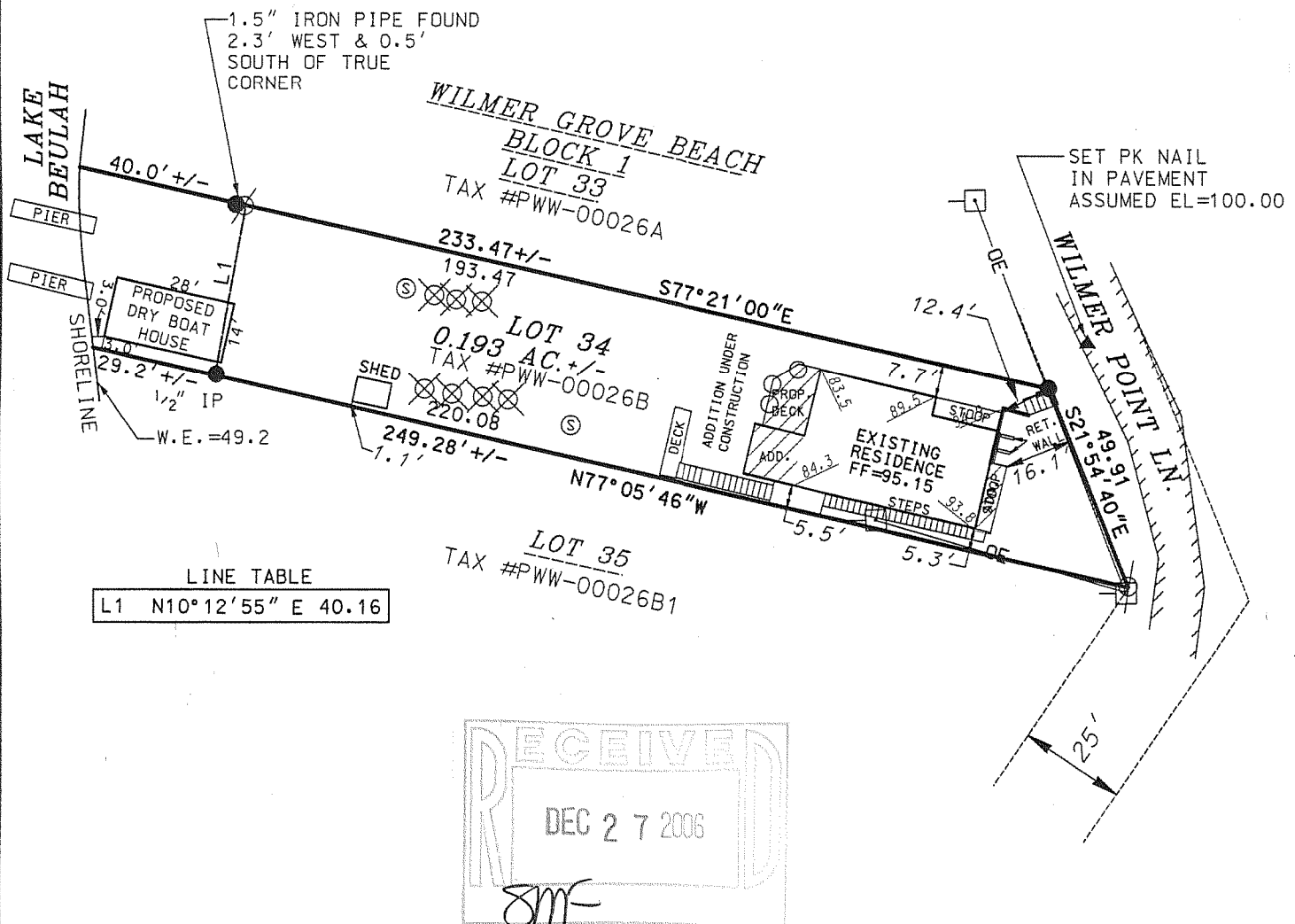

I MICHAEL A. GREESON R.L.S. # 2770 HEREBY  
CERTIFY THAT THIS SURVEY WAS MADE IN  
ACCORDANCE WITH THE MINIMUM STANDARDS FOR  
PROPERTY SURVEYS (CHAPTER A-E7) STATE OF  
WISCONSIN AND HAS BEEN PREPARED UNDER MY  
DIRECTION AND CONTROL AND IS CORRECT TO THE  
BEST OF MY KNOWLEDGE AND BELIEF.

*Michael A. Greeson*

MICHAEL A. GREESON R.L.S. # 2770  
RSV#06154.DGN

